

SCHEDULE OF JOINERY

ED	C.W. FRAME PANNEL DOOR	1.07 x 2.13
D1	C.W. FRAME FLUSH DOOR	0.91 x 2.13
D2	C.W. FRAME FLUSH DOOR	0.83 x 2.13
D3	C.W. FRAME GLASS DOOR	1.20 x 2.13
D4	LIFT DOOR	0.91 x 2.13
D5	C.W. FRAME FLUSH DOOR	0.60 x 2.13
O1	OPENING - Revised Plan	2.00 x 2.13
O2	OPENING - Revised Plan	0.91 x 2.13
W1	C.W. GLAZED WINDOW	2.00 x 1.37
W2	C.W. GLAZED WINDOW	1.00 x 1.37
W3	C.W. GLAZED WINDOW	1.00 x 1.00
V	VEIL CURTAIN VENTILATOR	0.60 x 0.90

Asst. _____
 Scrutiny _____
 F.A. _____
 ALL DIMENSIONS ARE IN METRIC
 SIZE OF COLUMN IN STILT FLOOR IS 0.38 x 0.30 x 0.45 x 0.30
 IN ALL UPPER FLOORS IT REDUCES TO 0.38 x 0.23 x 0.45 x 0.23
 A.P. _____ D.P. _____

AREA STATEMENT

TOTAL PLOT EXTENT AS PER PATA AND DOCUMENT	672.79 Sq.mt
TOTAL PLOT EXTENT AS PER SITE CONDITION	718.95 Sq.mt
ALLOWABLE F.S.I. (672.79 x 1.5)	1009.18 Sq.mt
PROPOSED CONSTRUCTION	
STILT FLOOR	21.76 Sq.mt
FIRST FLOOR	269.82 Sq.mt
SECOND FLOOR	264.16 Sq.mt
THIRD FLOOR	261.33 Sq.mt
FOURTH FLOOR	190.94 Sq.mt
TOTAL (F.S.I)	1008.01 Sq.mt
STILT FLOOR (NON F.S.I. AREA)	16.88 Sq.mt
F.S.I ACHIEVED	1.498
PLOT COVERAGE	40%

PROPOSED RESIDENTIAL BUILDING AT DOOR NO. 3,5 PLOT No. 4 & 5, JAGANATHAN STREET, NUNGAMBAKKAM CHENNAI 34, R.S. No 425/14 & 425/15, BLOCK No. 26 OF NUNGAMBAKKAM DIV. ZONE 7, DIVISION No 108. CORPORATION OF CHENNAI

SCALE	DATE	DWG No.
1 : 100	02-12-03	1/2
PROPOSED CONSTRUCTION	WATER LINE	---
PLOT BOUNDARY	DRAINAGE	---
ACCESS ROAD		

OWNER SIGNATURE
S. Shankaranarayanan
 (Mr. SANKER ANAND)
 See the Sopalakrishnan
 (Mr. Sankar Sopalakrishnan)
 See the Sopalakrishnan
 (Mr. Sankar Sopalakrishnan power agent for Sankar Nair)
 (Mr. Chomban Sopalakrishnan) *Chomban*

LICENSED SURVEYOR
S. Shankaranarayanan
 S. SHANKARANARAYANAN B. Arch.
 COUNCIL OF ARCHITECTURE
 REGST. CA/97/21841
 Registered Architect No. 24
 CORPORATION OF MADRAS

Planing Permit No. B/34/B/102/1/2/2004
APPROVED
 SUBJECT TO THE CONDITIONS IN THIS OFFICE LETTER.
 No. B/16/2/2004/3-3-01
 FOR MEMBER SECRETARY
 CHENNAI METROPOLITAN DEVELOPMENT AUTHORITY
 CHENNAI-600 008.

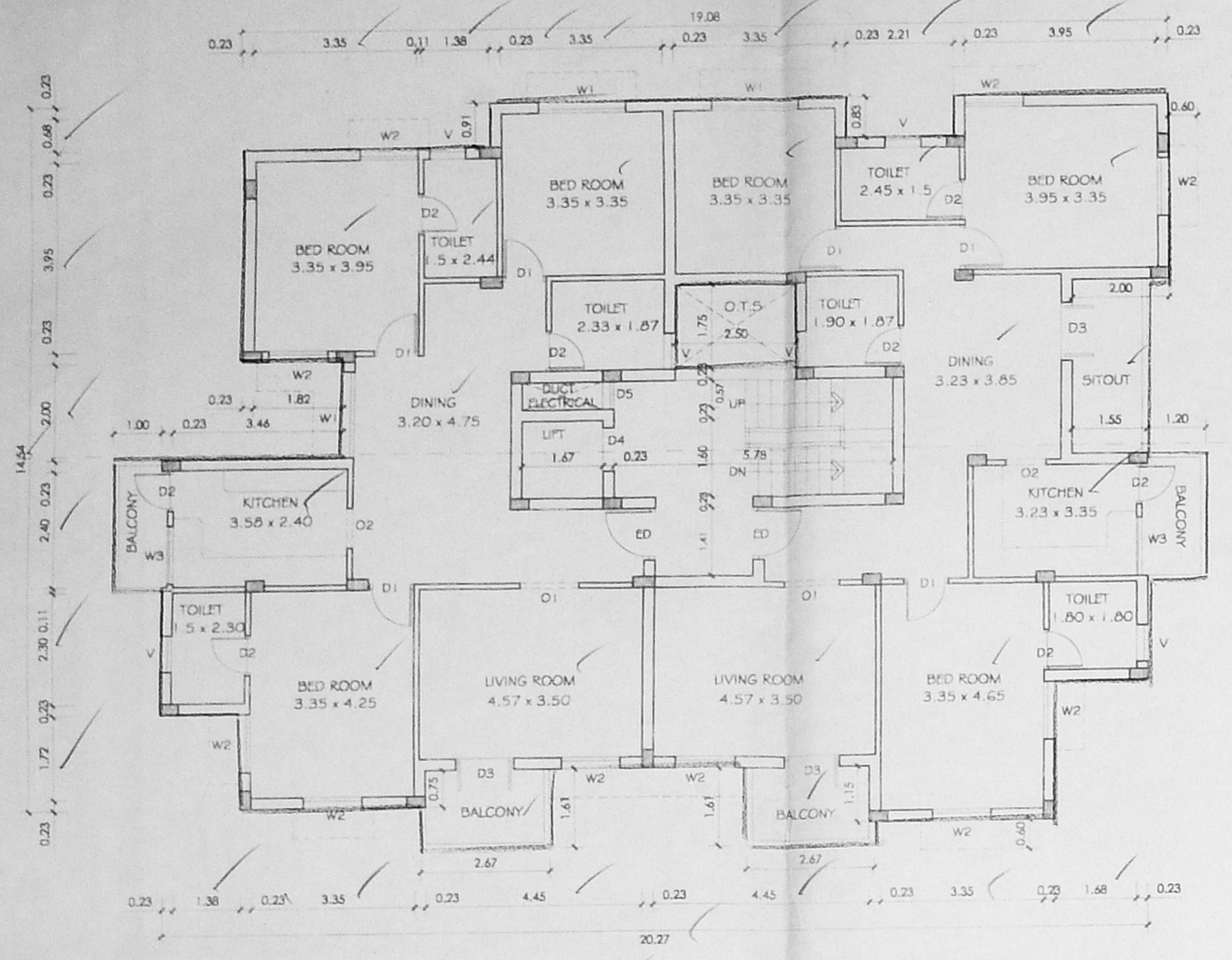

FIRST FLOOR PLAN

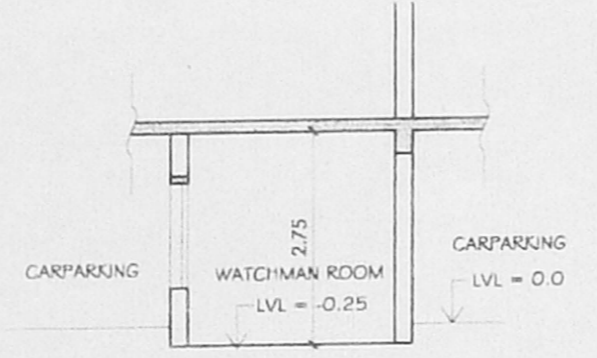

SECTION B-B

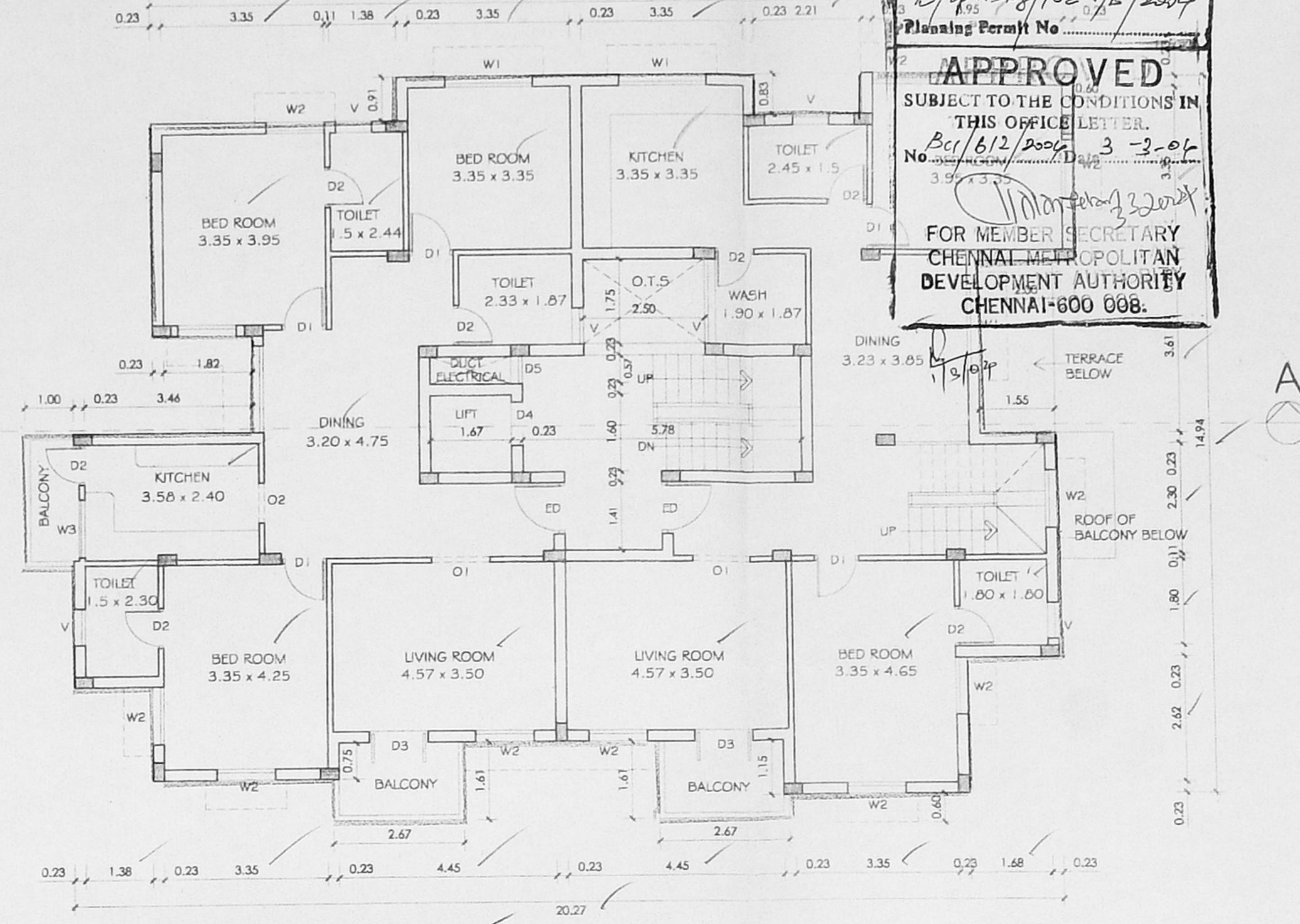

THIRD FLOOR PLAN

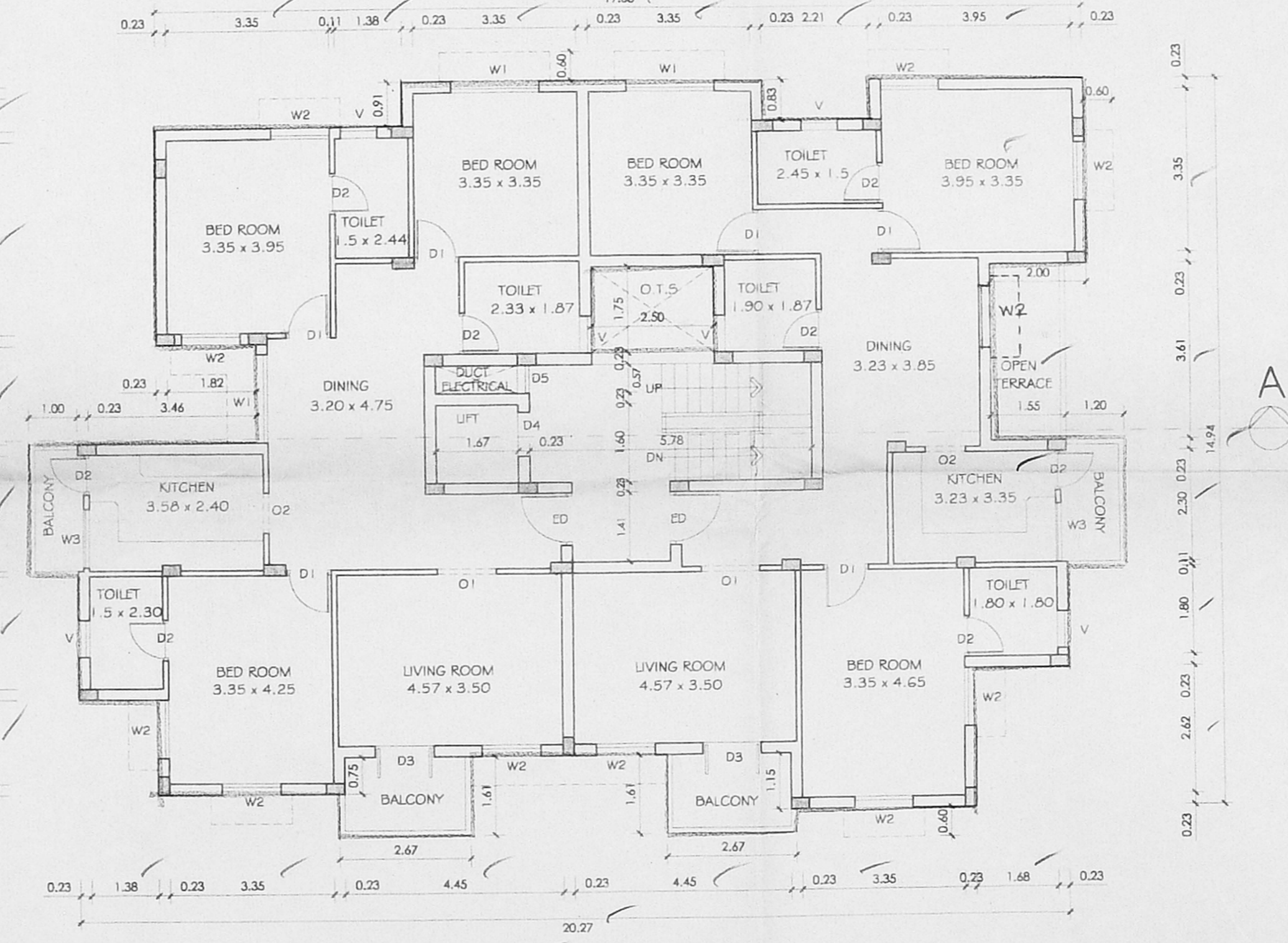

SECOND FLOOR PLAN

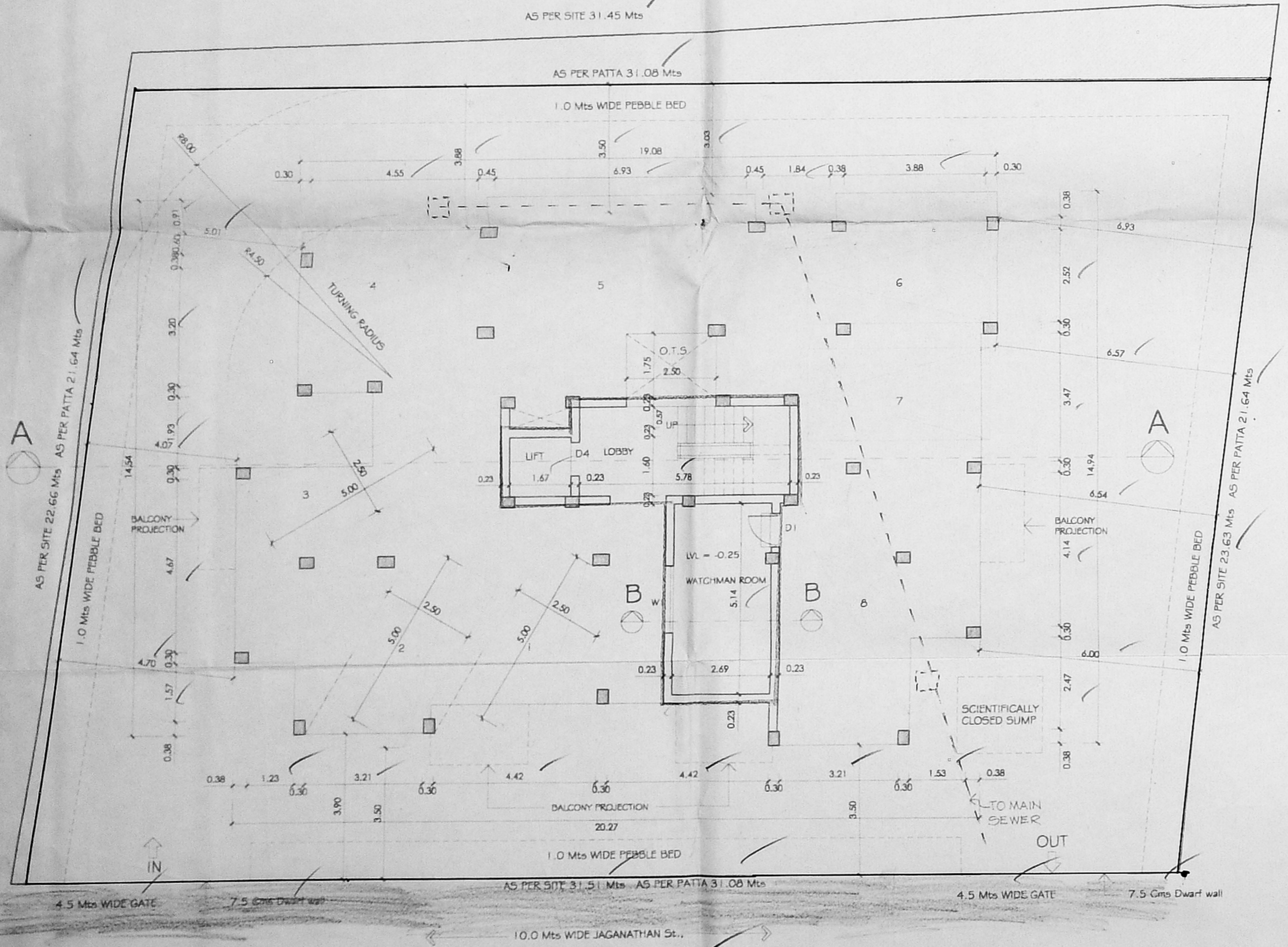

SITE / STILT FLOOR PLAN

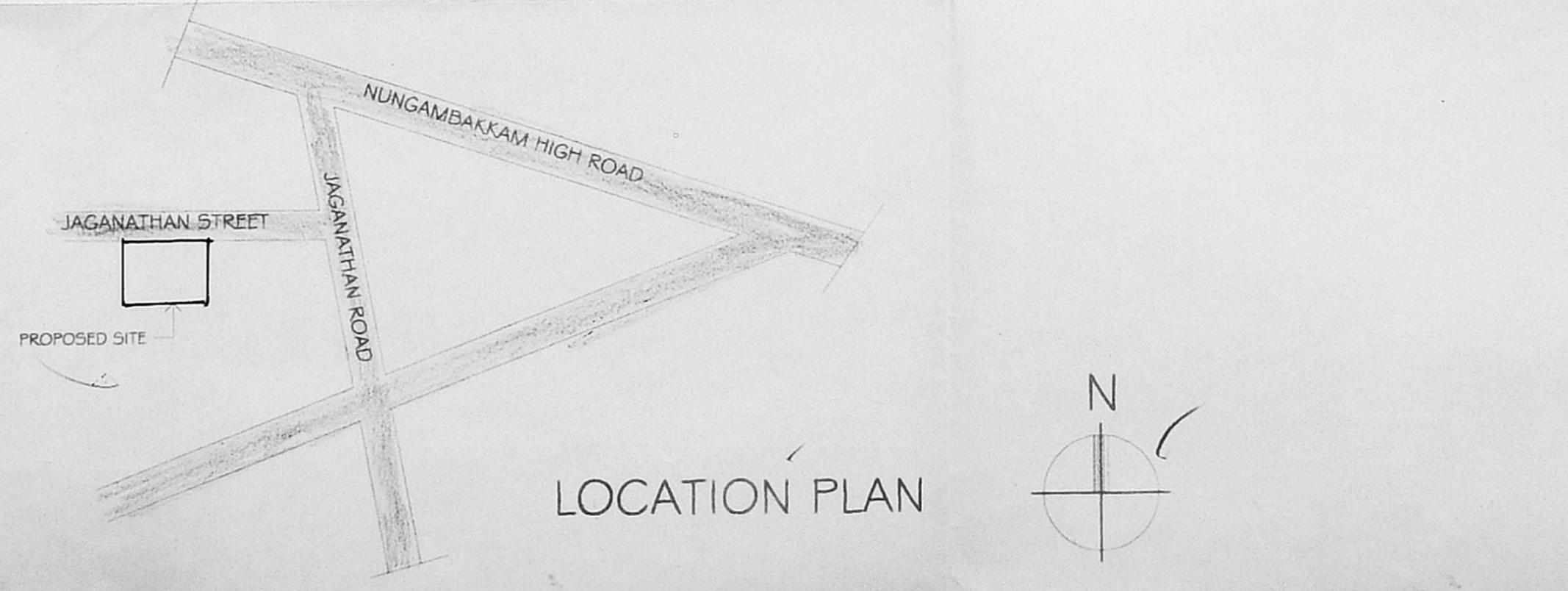

LOCATION PLAN

SCHEDULE OF JOINERY

ED	C.W. FRAME PANNEL DOOR	1.07 x 2.13
D1	C.W. FRAME FLUSH DOOR	0.91 x 2.13
D2	C.W. FRAME FLUSH DOOR	0.83 x 2.13
D3	C.W. FRAME GLASS DOOR	1.20 x 2.13
W1	C.W. GLAZED WINDOW	1.80 x 1.37
W2	C.W. GLAZED WINDOW	1.20 x 1.37
W3	C.W. GLAZED WINDOW	1.20 x 1.0
V	LOUVERED WINDOW	

NOTE: ALL DIMENSIONS ARE IN METRIC

CMDA (B) / No. 1
 C. No. Bcl/612/2006
 Asst. Secretary
 P.A. [Signature]
 A.P. [Signature]

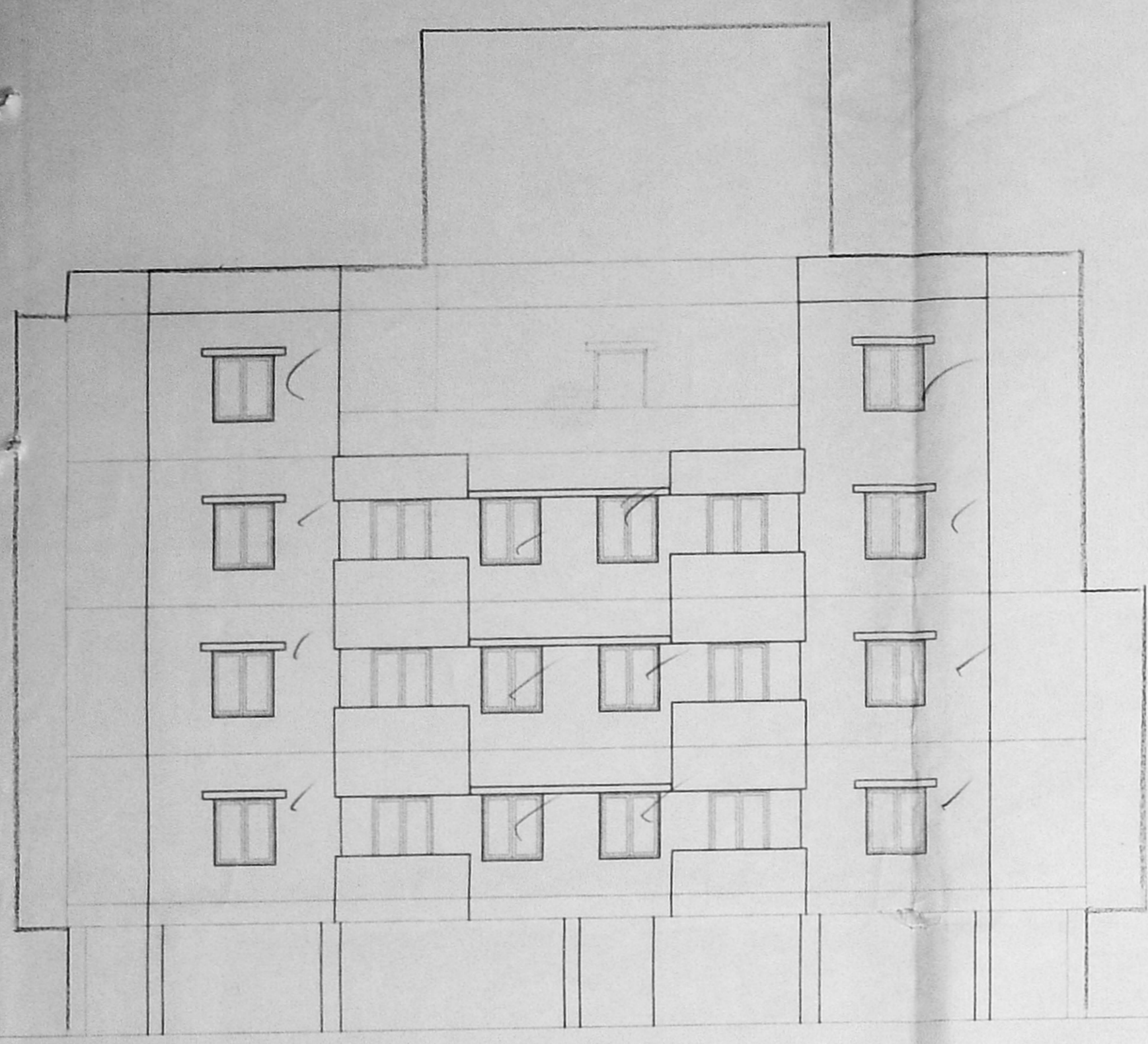

FRONT ELEVATION

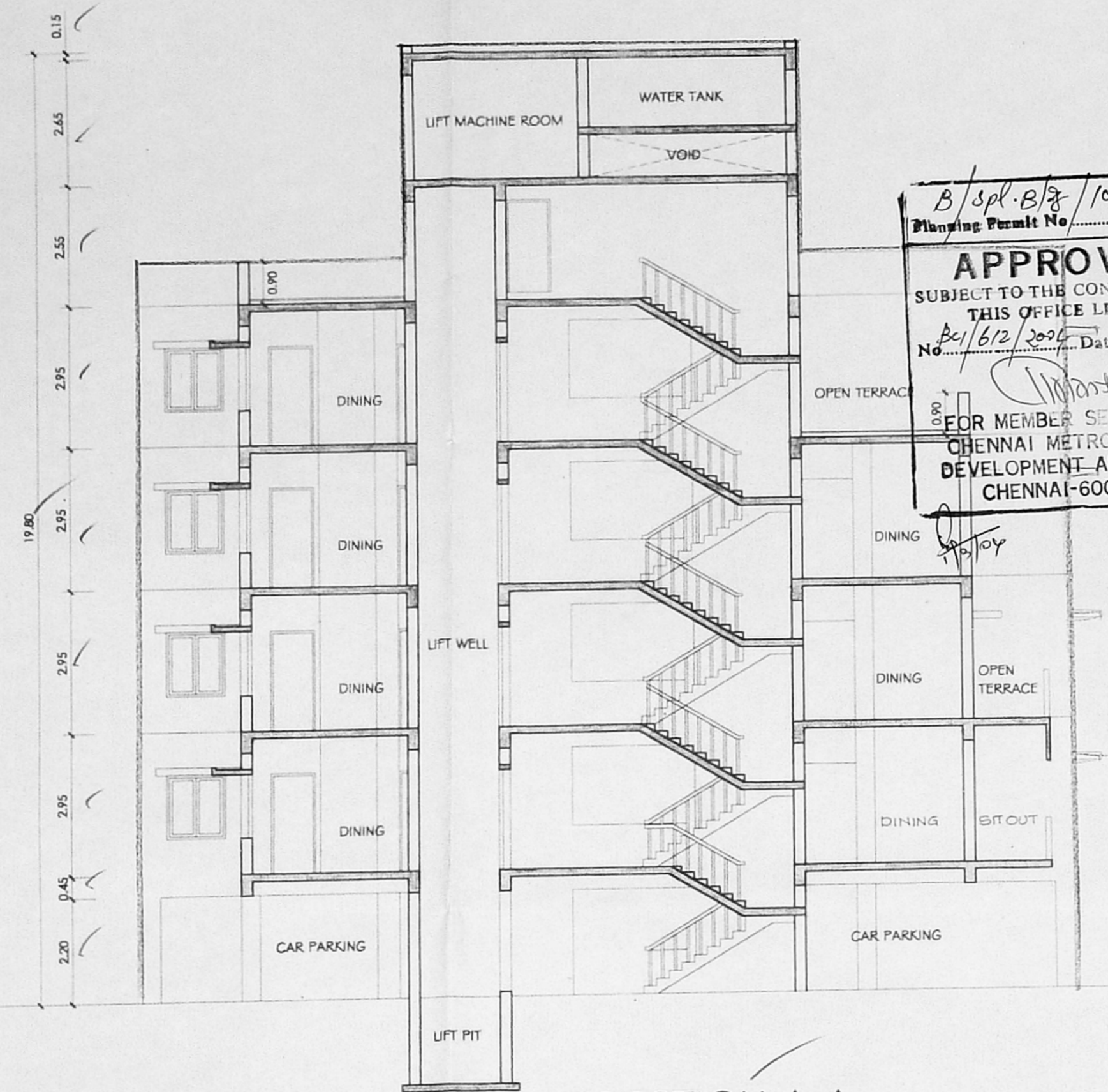

SECTION A-A

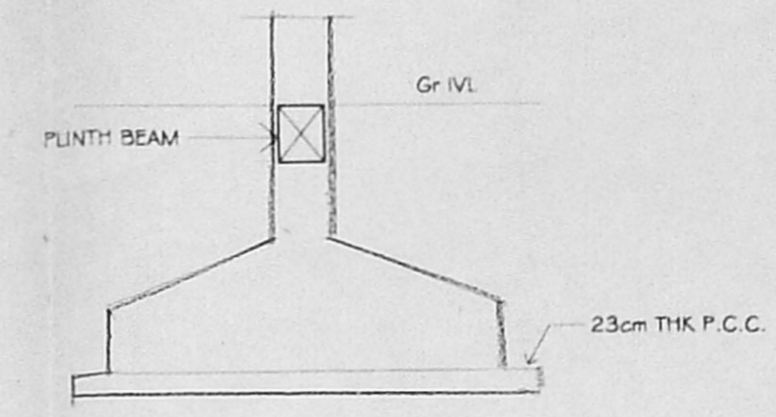

SECTION

DETAIL OF COLUMN FOOTING

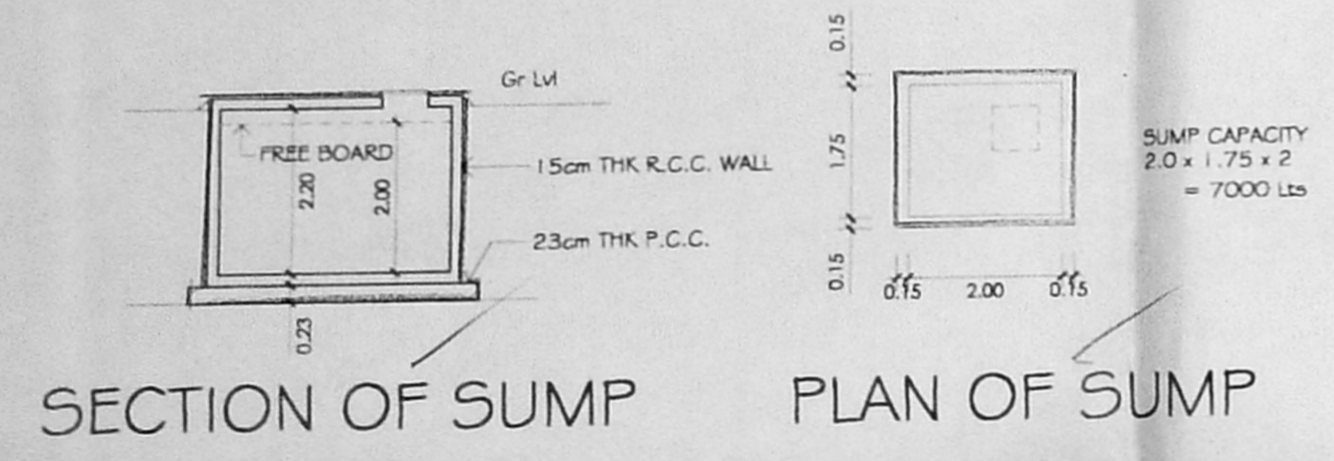

SECTION OF SUMP PLAN OF SUMP

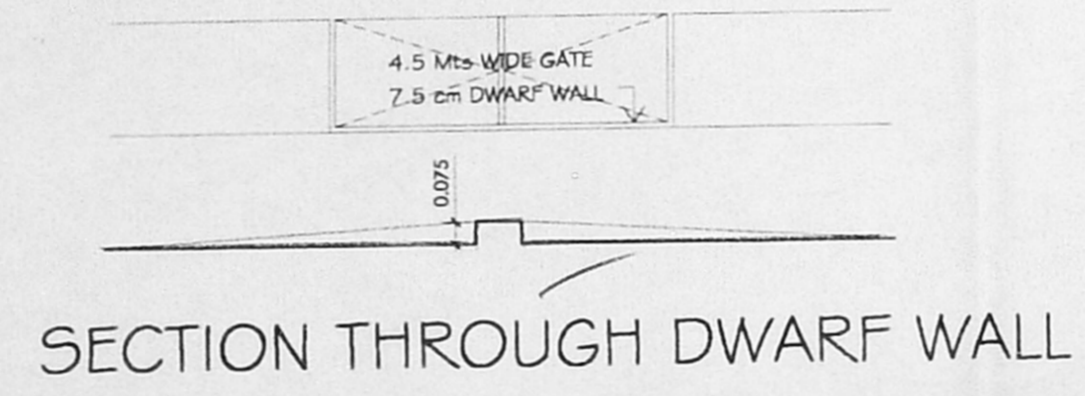

SECTION THROUGH DWARF WALL

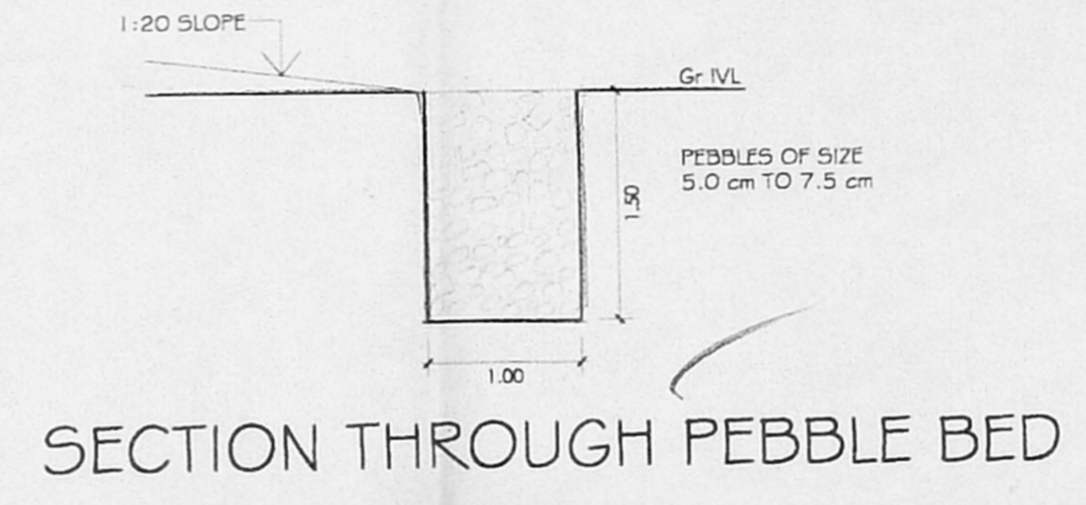

SECTION THROUGH PEBBLE BED

PROPOSED RESIDENTIAL BUILDING AT DOOR NO. 3,5 PLOT No. 4 & 5, JAGANATHAN STREET, NUNGAMBAKKAM CHENNAI 34, R.S. No 425/14 & 425/15, BLOCK No. 26 OF NUNGAMBAKKAM DIV. ZONE 7, DIVISION No 108. CORPORATION OF CHENNAI

SCALE	DATE	DWG No.
1 : 100	02-12-03	2/2

PROPOSED CONSTRUCTION	WATER LINE
PLOT BOUNDARY	DRAINAGE
ACCESS ROAD	

OWNER SIGNATURE
 P.V. Shankar Narayan
 (Mrs. Leetha Gopalakrishnan)
 (Mrs. Leetha Gopalakrishnan)
 (Mrs. Leetha Gopalakrishnan)

LICENSED SURVEYOR
 [Signature]
 S. SHANKARANARAYANAN B. Arch.
 COUNCIL OF ARCHITECTURE
 REGIST. CA/97/21841
 Registered Architect No. 24 CORPORATION OF MADRAS

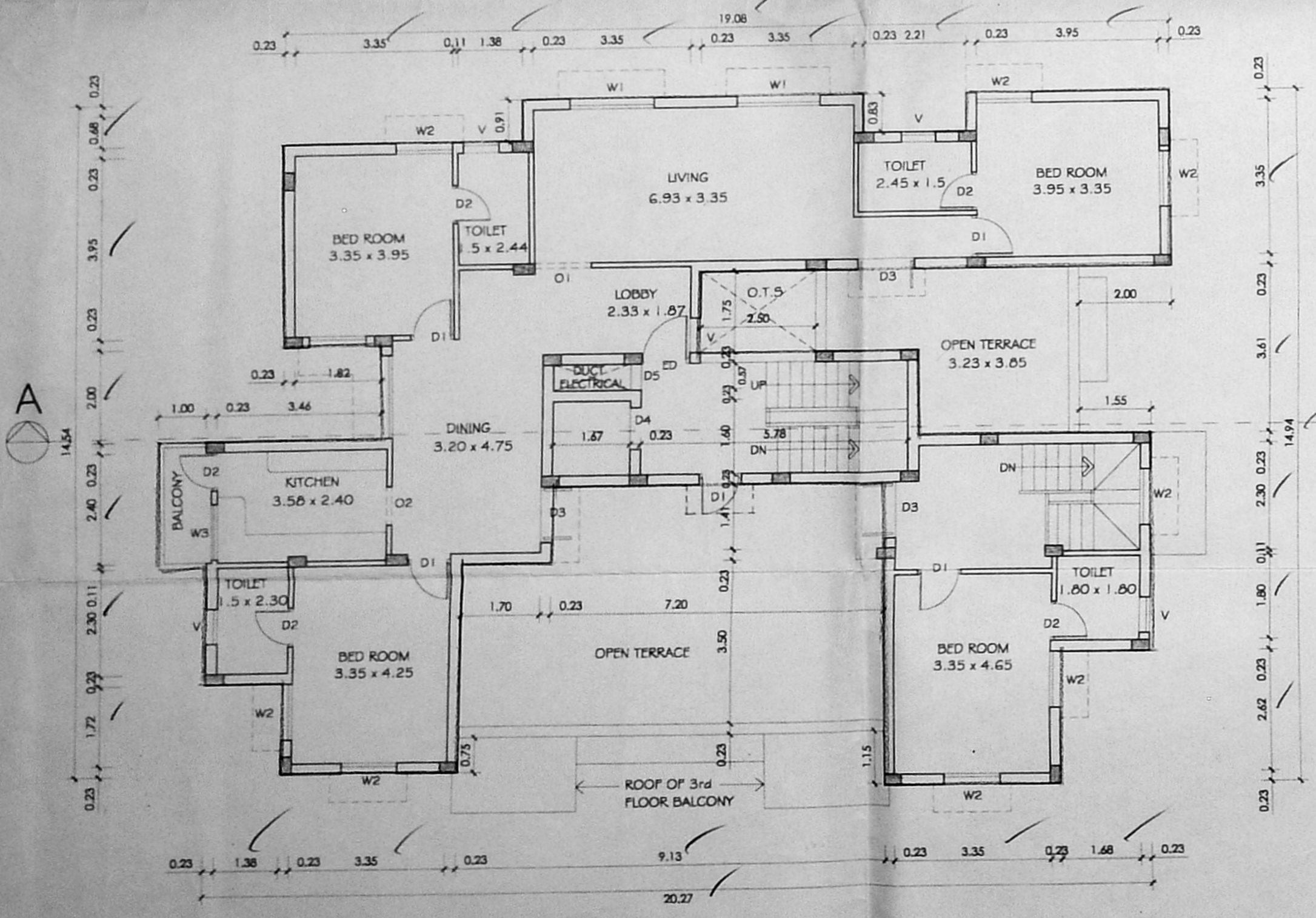

FOURTH FLOOR PLAN

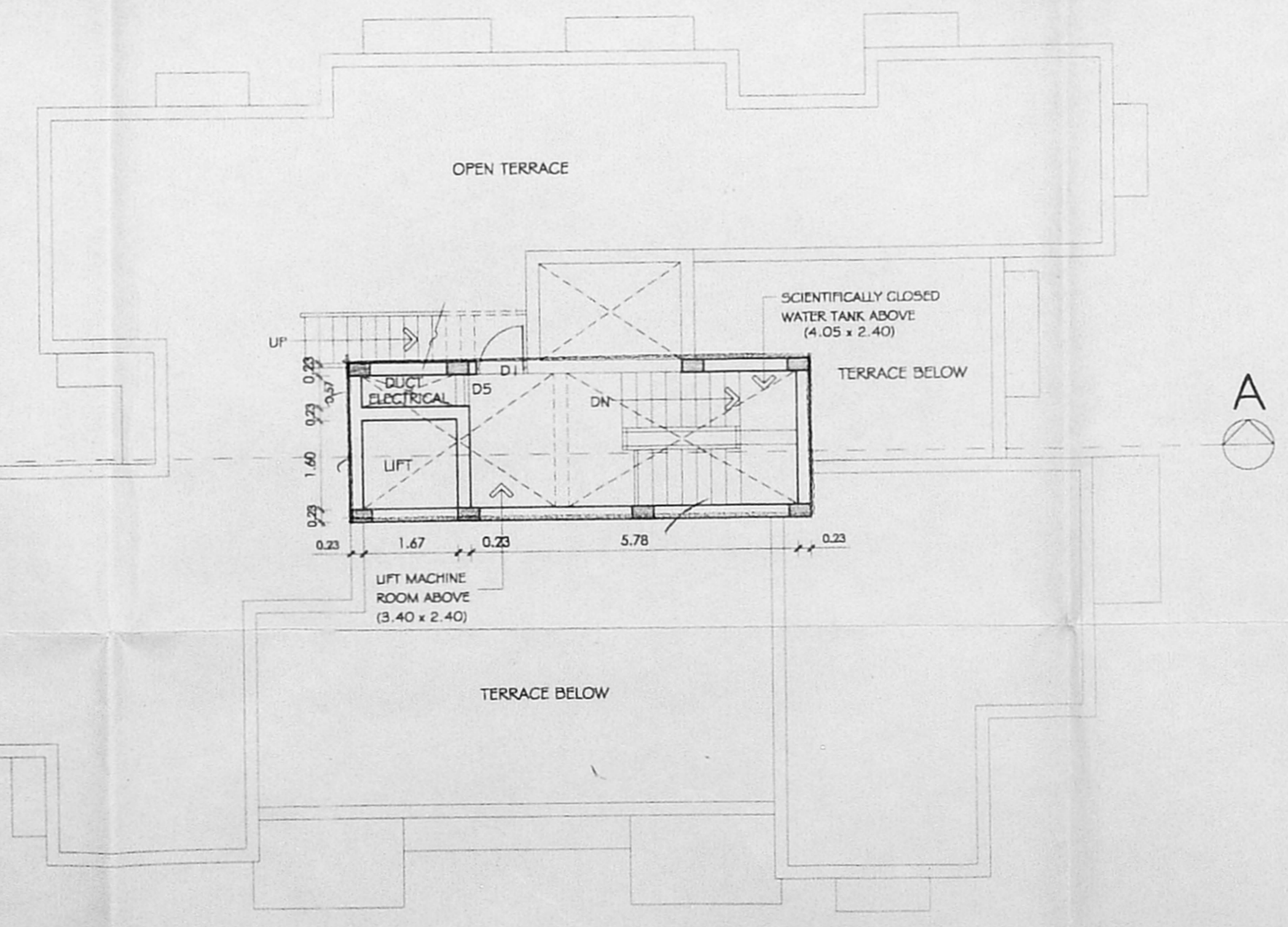

TERRACE FLOOR PLAN